IDAHO SOIL AND WATER CONSERVATION COMMISSION

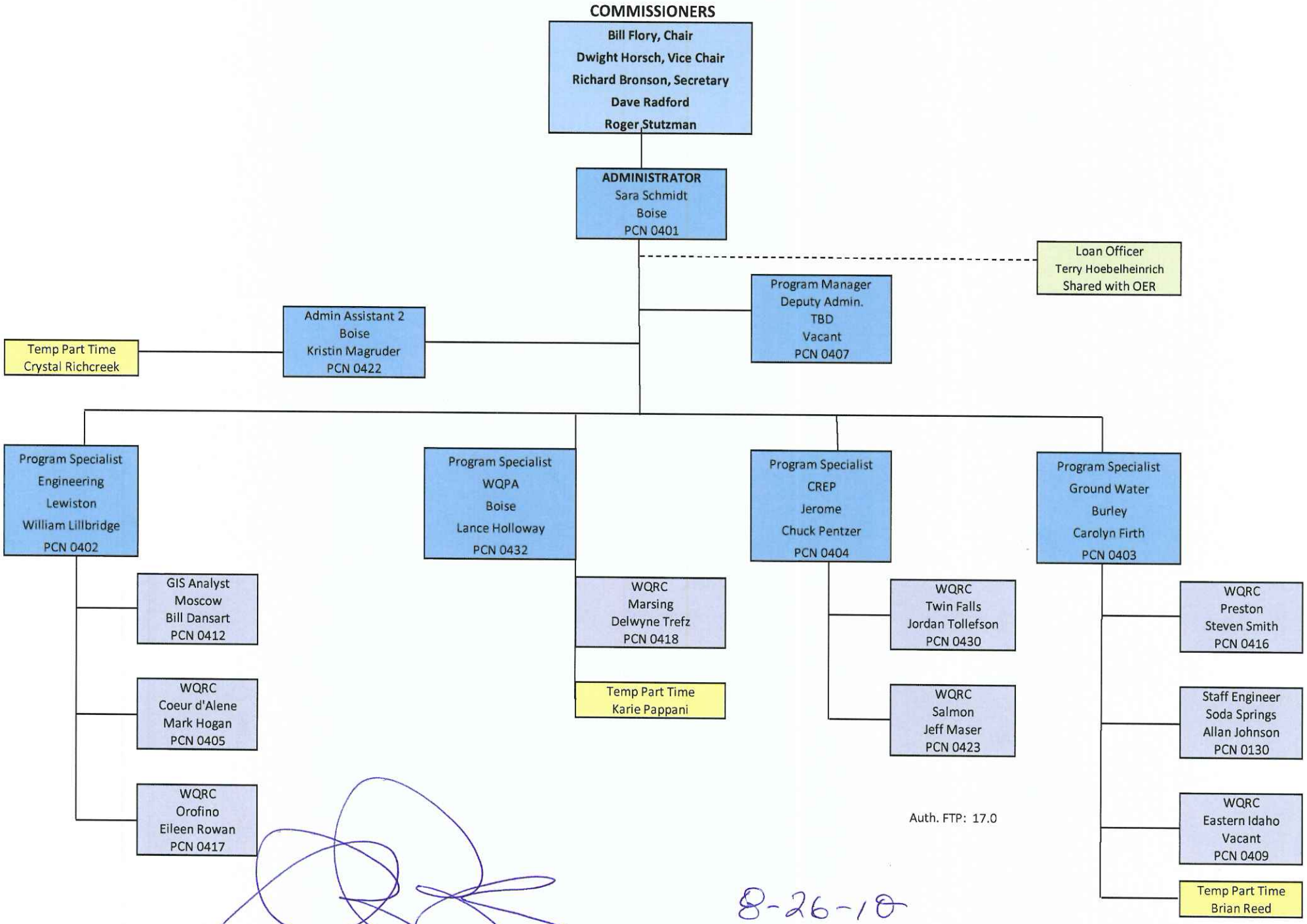

Sara Schmidt, Administrator

8-26-10

Date