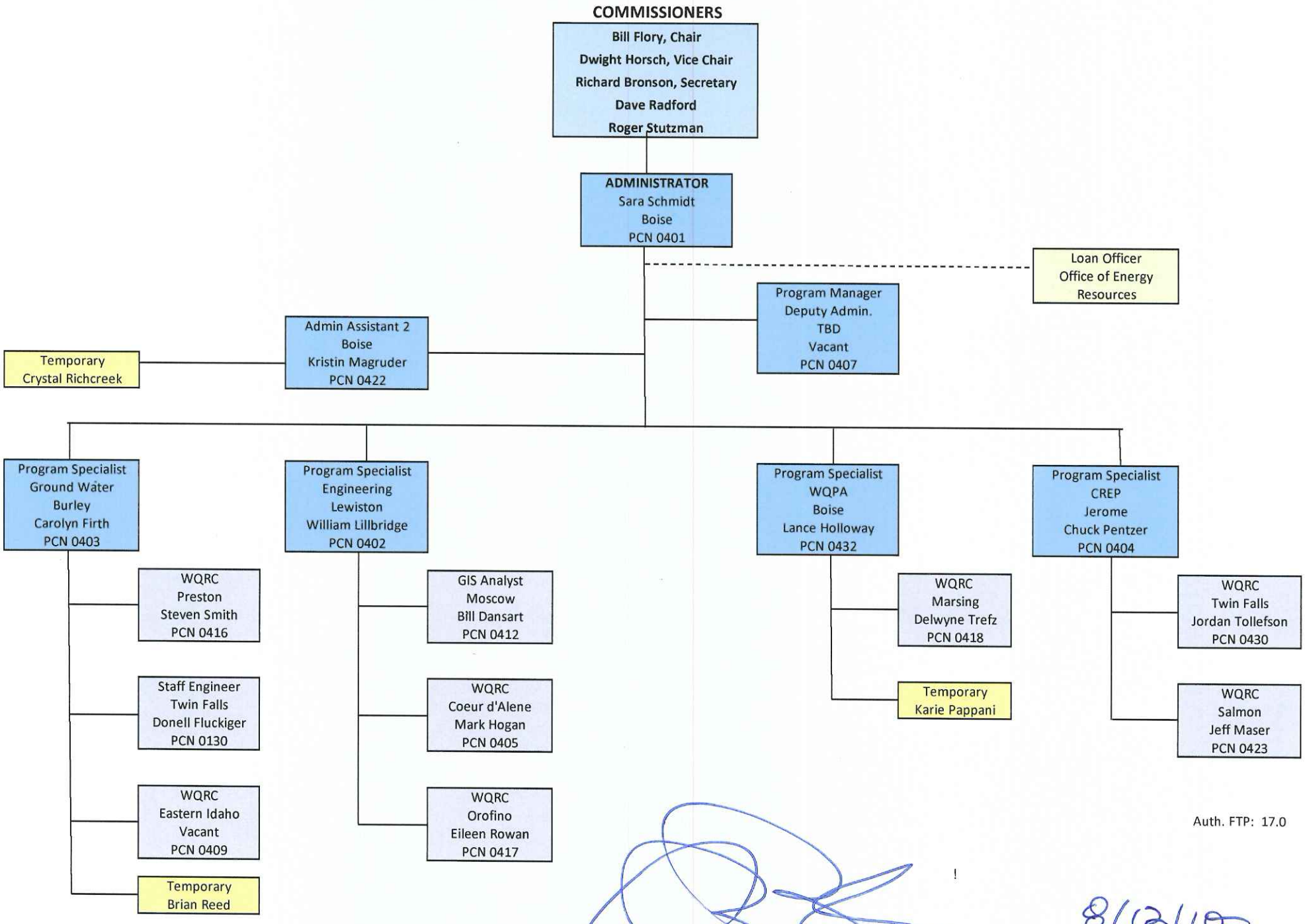IDAHO SOIL AND WATER CONSERVATION COMMISSION